ISINAC ACOUSTIC WORLD S.L.U.
NIF ESB27853381
Avda. Ramón Nieto 125, bajo-local 1 · ES-36205 Vigo
isitex@isinac.com · isitex.eu

CAMIRA

YOREDALE

Scheda tecnica

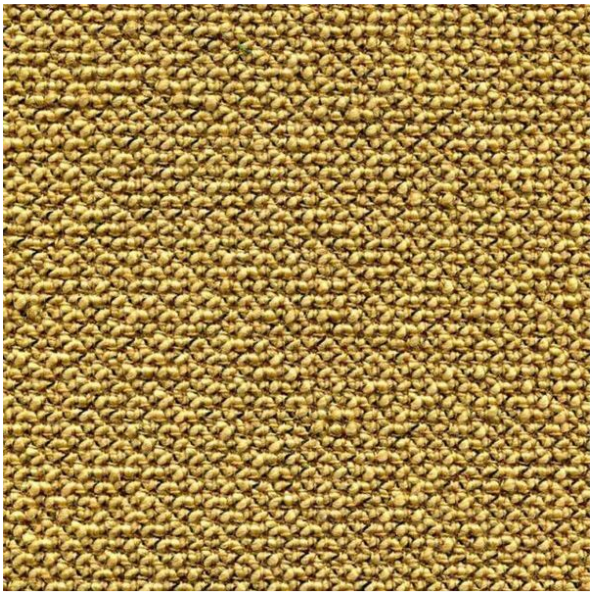

Un tessuto in lana bouclé intramontabile, perfetto per sedute imbottite in ambienti contract, hospitality o residenziali.

COMPOSIZIONE
95% lana vergine, 3% poliestere, 2% poliammide

LARGHEZZA
138 cm

PESO
750 g/m²

ABRASIONE (MARTINDALE)
50.000 cicli

RESISTENZA AL FUOCO
EN 1021-1&2 (sigaretta e fiammifero); BS 7176 rischio basso; ÖNORM B3825 B1 & A 3800-1 Q1 (schiuma CMHR da 58 kg/m³); UNI 9175 Classe 1 IM; EN 13501-1 incollato classe D, s2, d0; BS 5867-2 tipo B (tende e drappi); Codice IMO FTP (parte 8); The Furniture and Furnishing (Fire Safety) Regulations 1988 (normativa domestica del Regno Unito: sigaretta e fiammifero); California Technical Bulletin 117; opzionale con trattamento FR: BS 5852 fonte di accensione 5 e BS 7176 rischio medio

USO CONSIGLIATO
Contract e progetti

Carta dei colori · 33


Buckden
UDA01

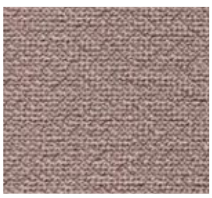
Kidstone
UDA02


Askrigg
UDA03

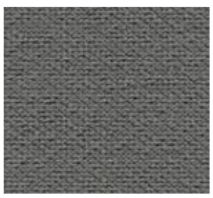
Hardraw
UDA04


Simonstone
UDA05


Thoralby
UDA06



Carperby
UDA07



Gayle
UDA08



Thornton
UDA09



Fossdale
UDA11



Woodale
UDA12



Walden
UDA13



Sedbusk
UDA14

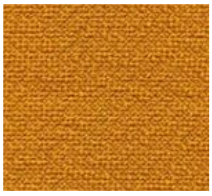

Nidd
UDA16



Ribble
UDA17



Wharfe
UDA18



Darley
UDA20



Dacre
UDA21



Burnsall
UDA22

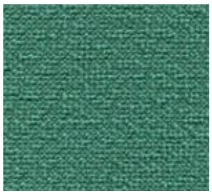

Cracoe
UDA23



Leyburn
UDA25



Grassington
UDA27



Bronte
UDA28



Gordale
UDA29



Horton
UDA30



Ilkley
UDA31



Ingleton
UDA32



Kettlewell
UDA33



Malham
UDA34



Marsden
UDA35



Settle
UDA36



Skipton
UDA37



Swaledale
UDA38