ISINAC ACOUSTIC WORLD S.L.U.
NIF ESB27853381
Avda. Ramón Nieto 125, bajo-local 1 · ES-36205 Vigo
isitex@isinac.com · isitex.eu

CAMIRA

SILK

Tehnični list

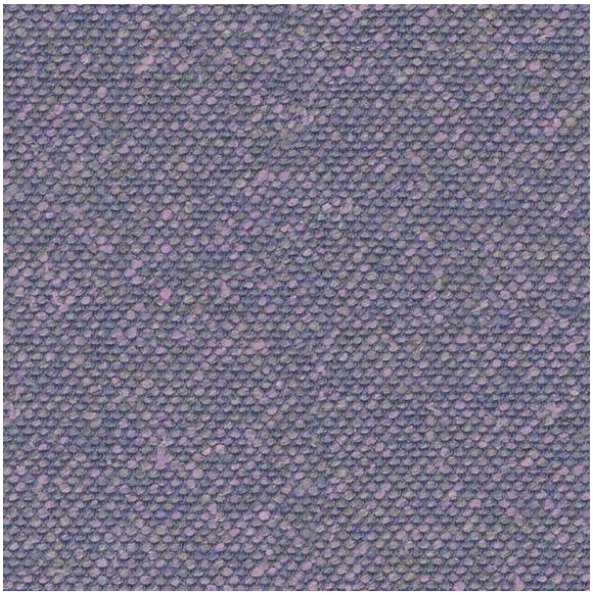

Izdelano iz mešanice naravnih vlaken: svile, lanu in volne. Svila je ekološka, mehka in naravno negorljiva.

SESTAVA
70% deviška volna, 19% lan, 11% svila

ŠIRINA
140 cm

TEŽA
495 g/m²

OBRABA (MARTINDALE)
45.000 ciklov

ODPORNOST PROTI OGNJU
EN 1021-1&2 (cigareta in vžigalica); BS 7176 nizko tveganje; BS 5852 vir vžiga 5; BS 7176 srednje tveganje (Crib 5); UNI 9175 Classe 1 IM; BS 5867-2 tip B (zavese in zastori); Koda IMO FTP (del 8); domači predpisi Združenega kraljestva (cigareta in vžigalica); California Technical Bulletin 117; NFPA 260 + UFAC razred 1; ASTM E84 razred 2 ali B

PRIPOROČENA UPORABA
Contract in projekti

Barvna karta · 17


Sahara
SLK01


Arabia
SLK02


Byzantine
SLK03


Empress
SLK05

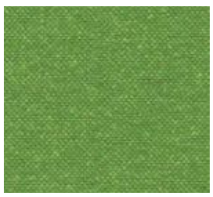
Incense
SLK06


Forbidden
SLK07


Brunei
SLK08


Parthian
SLK09


Kingdom
SLK10


Oriental
SLK12


Divine
SLK13


Pamir
SLK14



Monarch
SLK15



Emperor
SLK16



Dynasty
SLK17



Chancellor
SLK19

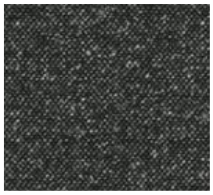

Imeon
SLK20