ISINAC ACOUSTIC WORLD S.L.U.
NIF ESB27853381
Avda. Ramón Nieto 125, bajo-local 1 · ES-36205 Vigo
isitex@isinac.com · isitex.eu

CAMIRA

SILK

Tehnički list

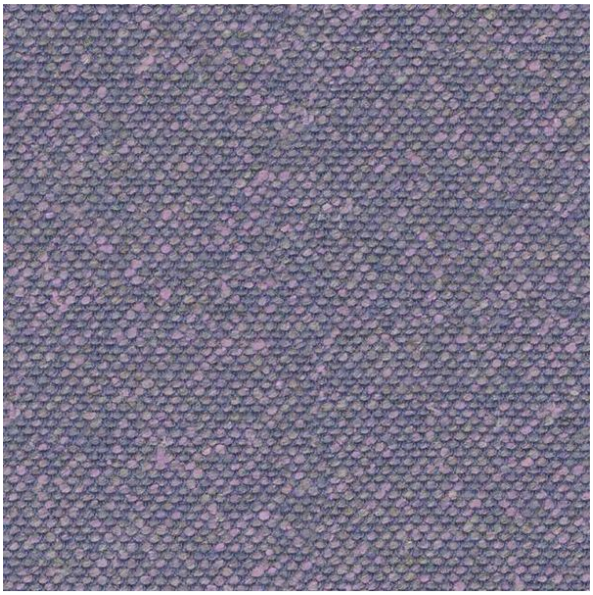

Izrađeno od mješavine prirodnih vlakana: svile, lana i vune. Svila je ekološka, mekana i prirodno vatrootporna.

SASTAV
70% djevičanska vuna, 19% lan, 11% svila

ŠIRINA
140 cm

TEŽINA
495 g/m²

OTPORNOST NA HABANJE (MARTINDALE)
45.000 ciklusa

OTPORNOST NA VATRU
EN 1021-1&2 (cigareta i šibica); BS 7176 nizak rizik; BS 5852 izvor paljenja 5; BS 7176 srednji rizik (Crib 5); UNI 9175 Classe 1 IM; BS 5867-2 tip B (zavjese i zastori); IMO FTP kod (dio 8); propisi Ujedinjenog Kraljevstva za kućanstvo (cigareta i šibica); California Technical Bulletin 117; NFPA 260 + UFAC klasa 1; ASTM E84 klasa 2 ili B

PREPORUČENA UPOTREBA
Contract i projekti

Karta boja · 17


Sahara
SLK01


Arabia
SLK02


Byzantine
SLK03


Empress
SLK05


Incense
SLK06


Forbidden
SLK07


Brunei
SLK08


Parthian
SLK09


Kingdom
SLK10


Oriental
SLK12


Divine
SLK13


Pamir
SLK14



Monarch
SLK15



Emperor
SLK16



Dynasty
SLK17



Chancellor
SLK19

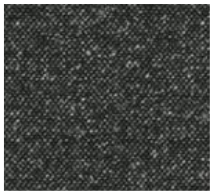

Imeon
SLK20