ISINAC ACOUSTIC WORLD S.L.U.
NIF ESB27853381
Avda. Ramón Nieto 125, bajo-local 1 · ES-36205 Vigo
isitex@isinac.com · isitex.eu

CAMIRA

SILK

Technical sheet

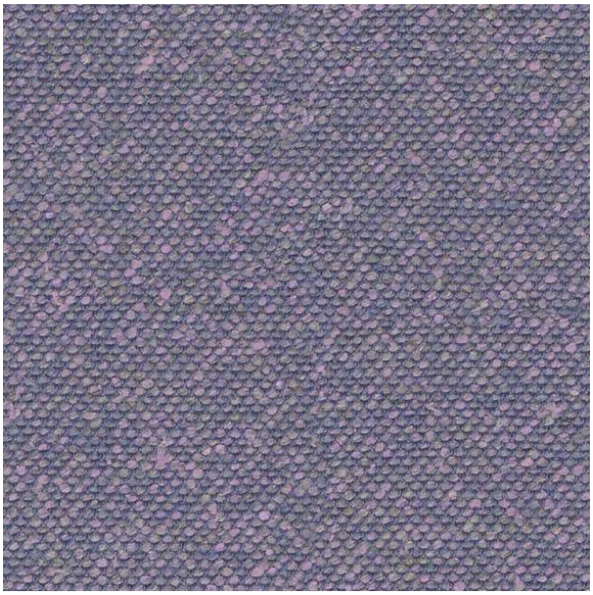

Made from a blend of natural fibres: silk, flax and wool. Silk is eco-friendly, luxuriously soft and is inherently flame retardant.

COMPOSITION
70% Virgin Wool, 19% Flax, 11% Silk

WIDTH
140 cm

WEIGHT
495 g/m²

ABRASION (MARTINDALE)
45,000 cycles

FIRE RESISTANCE
EN 1021-1&2 (cigarette and match); BS 7176 low hazard; BS 5852 ignition source 5; BS 7176 medium hazard (Crib 5); UNI 9175 Classe 1 IM; BS 5867-2 type B (curtains and drapes); IMO FTP Code (part 8); UK domestic furniture regulations (cigarette and match); California Technical Bulletin 117; NFPA 260 + UFAC class 1; ASTM E84 class 2 or B

RECOMMENDED USE
Contract and projects

Color chart · 17


Sahara
SLK01


Arabia
SLK02


Byzantine
SLK03


Empress
SLK05


Incense
SLK06


Forbidden
SLK07



Brunei
SLK08



Parthian
SLK09



Kingdom
SLK10



Oriental
SLK12



Divine
SLK13



Pamir
SLK14



Monarch
SLK15



Emperor
SLK16



Dynasty
SLK17



Chancellor
SLK19

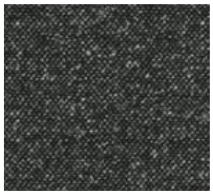

Imeon
SLK20