ISINAC ACOUSTIC WORLD S.L.U.
NIF ESB27853381
Avda. Ramón Nieto 125, bajo-local 1 · ES-36205 Vigo
isitex@isinac.com · isitex.eu

CAMIRA

REVOLUTION

Technical sheet

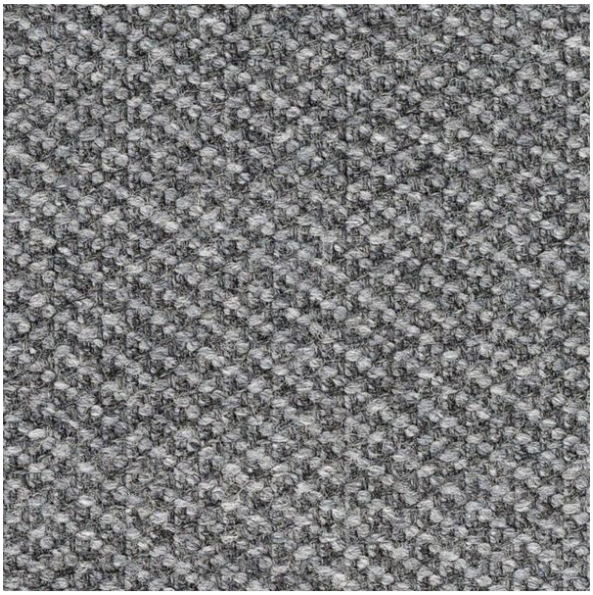

A closed loop, recycled wool fabric, made using our own waste materials and produced in-house using our textile recycling facility.

COMPOSITION
65% Virgin Wool, 26% Recycled Wool, 5% Recycled Polyamide, 4% Polyamide

WIDTH
145 cm

WEIGHT
620 g/m²

ABRASION (MARTINDALE)
100,000 cycles

FIRE RESISTANCE
EN 1021-1&2 (cigarette and match); BS 7176 low hazard; ÖNORM A 3800-1 Q1; UNI 9175 Classe 1 IM; EN 13501-1 adhered class D, s1, d0; IMO FTP Code (Part 8); UK domestic regulation (cigarette and match); optional FR treatments for higher classifications

RECOMMENDED USE
Contract and projects

Color chart · 10

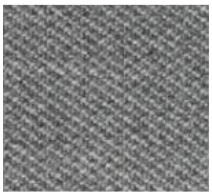
Emerge
REV01

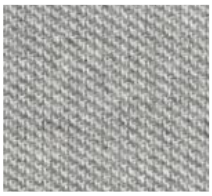
Invent
REV02


Realise
REV03


Explore
REV04


Reveal
REV05


Reform
REV06



Origin
REV07



Nurture
REV08



Bloom
REV09



Evolve
REV10