ISINAC ACOUSTIC WORLD S.L.U.
NIF ESB27853381
Avda. Ramón Nieto 125, bajo-local 1 · ES-36205 Vigo
isitex@isinac.com · isitex.eu

CAMIRA

RESKU 2.0

Datablad

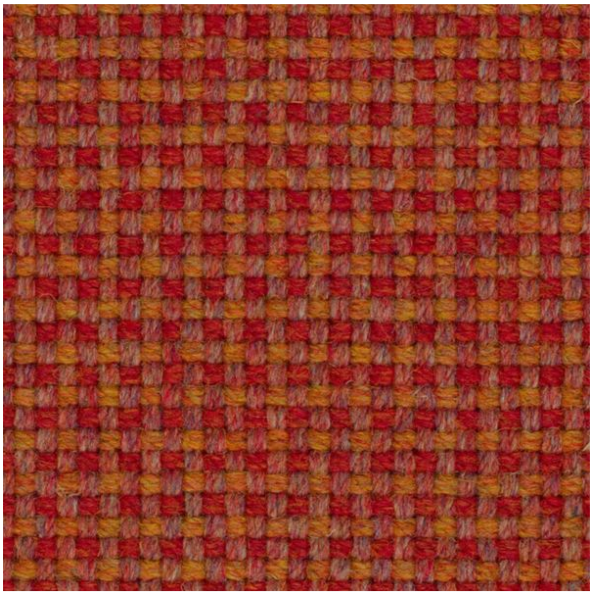

En blandning av återvunnen ull, som kommer från våra egna tillverkningsavfall, och skördat lin.

SAMMANSÄTTNING
66% återvunnen ull, 21% linne, 13% återvunnen polyamid

BREDD
140 cm

VIKT
620 g/m²

NÖTNING (MARTINDALE)
100 000 cykler

BRANDMOTSTÅND
EN 1021-1&2 (cigarett och tändsticka); BS 7176 låg risk; BS 5852 tändkälla 5; BS 7176 medelstor risk (Crib 5); NF D 60-013; UNI 9175 Classe 1 IM; EN 13501-1 limmad klass D, s1, d0; BS 5867-2 typ B (gardiner och draperingar); IMO FTP-kod (del 8); The Furniture and Furnishing (Fire Safety) Regulations 1988 (Storbritannien); California Technical Bulletin 117; NFPA 260 + UFAC klass 1; ASTM E84 klass 2/B (limmad och olimmad)

REKOMMENDERAD ANVÄNDNING
Contract och projekt

Färgkarta · 23

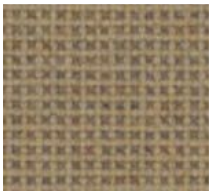
Reawaken
RES01


Reborn
RES02

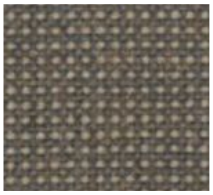
Recraft
RES03


Repeat
RES04


Rebuild
RES05


Return
RES06



Recapture
RES07



Retrieve
RES08



Regain
RES09



Recycle
RES10

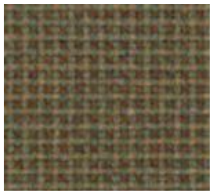

Rebound
RES11



Reinvent
RES12



Remake
RES13



Rework
RES14



Recover
RES15



Rewind
RES16



Rescind
RES17



Resource
RES18

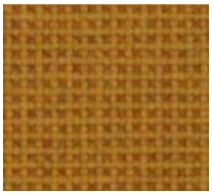

Recreate
RES19

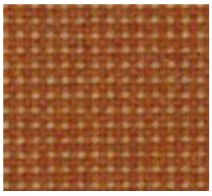

Redeem
RES20

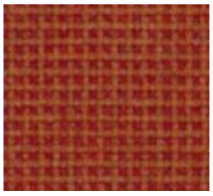

Reimagine
RES21

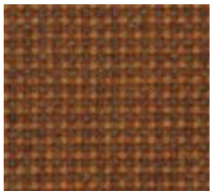

Regenerate
RES22

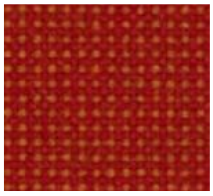

Reshape
RES23