ISINAC ACOUSTIC WORLD S.L.U.
NIF ESB27853381
Avda. Ramón Nieto 125, bajo-local 1 · ES-36205 Vigo
isitex@isinac.com · isitex.eu

CAMIRA

RESKU 2.0

Technisch gegevensblad

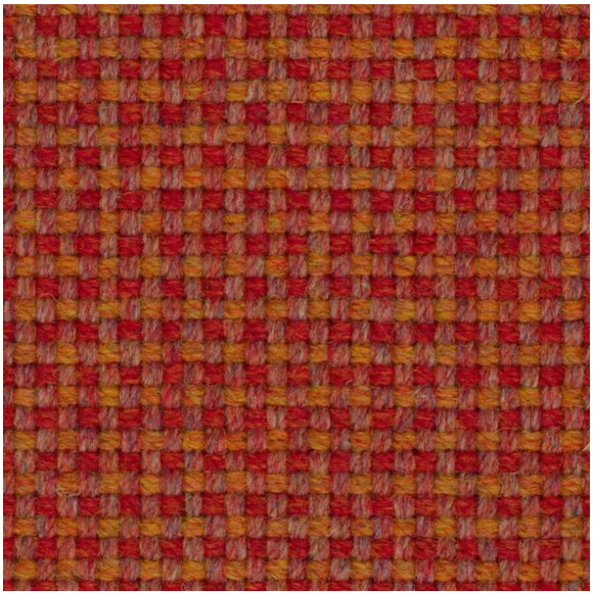

Een mix van gerecyclede wol, afkomstig van ons eigen productieafval, en geoogst linnen.

SAMENSTELLING
66% gerecycled wol, 21% linnen, 13% gerecycled polyamide

BREEDTE
140 cm

GEWICHT
620 g/m²

SLIJTVASTHEID (MARTINDALE)
100.000 cycli

BRANDWERENDHEID
EN 1021-1&2 (sigaret en lucifer); BS 7176 laag risico; BS 5852 ontstekingsbron 5; BS 7176 middelmatig risico (Crib 5); NF D 60-013; UNI 9175 Classe 1 IM; EN 13501-1 gelijmd klasse D, s1, d0; BS 5867-2 type B (gordijnen en draperingen); IMO FTP Code (deel 8); The Furniture and Furnishing (Fire Safety) Regulations 1988 (Verenigd Koninkrijk); California Technical Bulletin 117; NFPA 260 + UFAC klasse 1; ASTM E84 klasse 2/B (gelijmd en niet-gelijmd)

AANBEVOLEN GEBRUIK
Contract en projecten

Kleurenkaart · 23

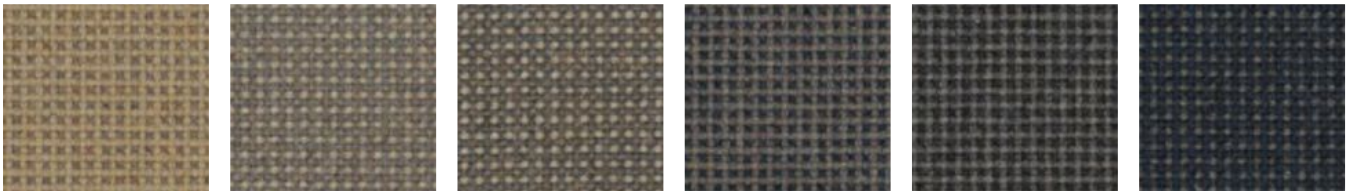

Reawaken
RES01

Reborn
RES02

Recraft
RES03

Repeat
RES04

Rebuild
RES05

Return
RES06



Recapture
RES07



Retrieve
RES08



Regain
RES09



Recycle
RES10

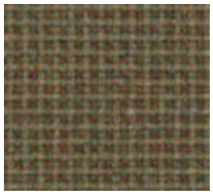

Rebound
RES11



Reinvent
RES12



Remake
RES13



Rework
RES14



Recover
RES15



Rewind
RES16



Rescind
RES17



Resource
RES18

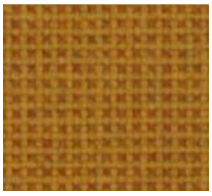

Recreate
RES19

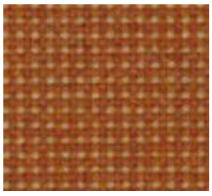

Redeem
RES20

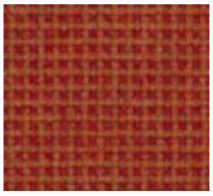

Reimagine
RES21

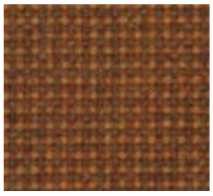

Regenerate
RES22

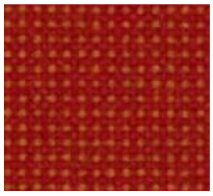

Reshape
RES23