ISINAC ACOUSTIC WORLD S.L.U.
NIF ESB27853381
Avda. Ramón Nieto 125, bajo-local 1 · ES-36205 Vigo
isitex@isinac.com · isitex.eu

CAMIRA

RESKU 2.0

Technical sheet

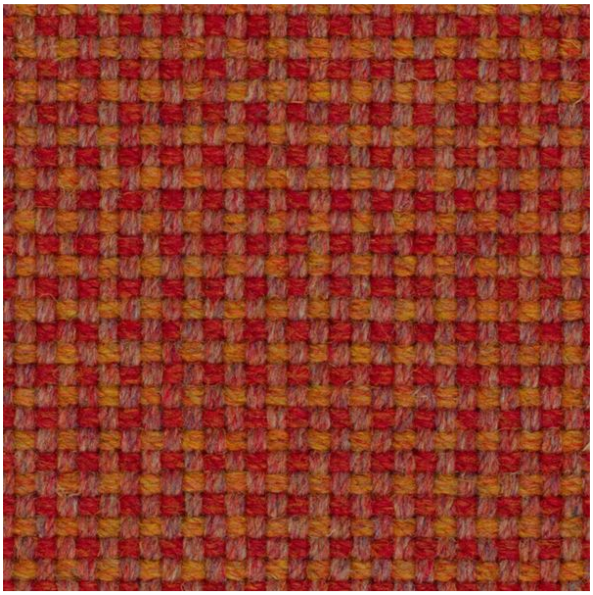

A blend of recycled wool, from our own manufacturing waste, and harvested flax.

COMPOSITION
66% Recycled Wool, 21% Flax, 13% Recycled Polyamide

WIDTH
140 cm

WEIGHT
620 g/m²

ABRASION (MARTINDALE)
100,000 cycles

FIRE RESISTANCE
EN 1021-1&2 (cigarette and match); BS 7176 low hazard; BS 5852 ignition source 5; BS 7176 medium hazard (Crib 5); NF D 60-013; UNI 9175 Classe 1 IM; EN 13501-1 adhered class D, s1, d0; BS 5867-2 type B (curtains and drapes); IMO FTP Code (part 8); The Furniture and Furnishing (Fire Safety) Regulations 1988 (UK); California Technical Bulletin 117; NFPA 260 + UFAC class 1; ASTM E84 class 2/B (adhered and unadhered)

RECOMMENDED USE
Contract and projects

Color chart · 23

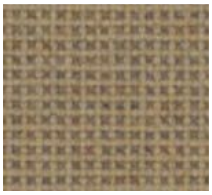
Reawaken
RES01


Reborn
RES02

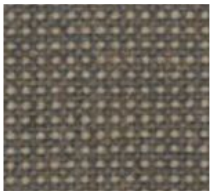
Recraft
RES03


Repeat
RES04


Rebuild
RES05


Return
RES06



Recapture
RES07



Retrieve
RES08



Regain
RES09



Recycle
RES10

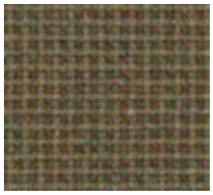

Rebound
RES11



Reinvent
RES12



Remake
RES13



Rework
RES14



Recover
RES15



Rewind
RES16



Rescind
RES17



Resource
RES18

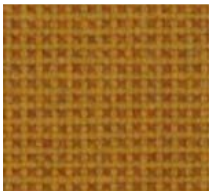

Recreate
RES19

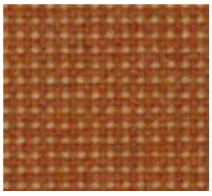

Redeem
RES20

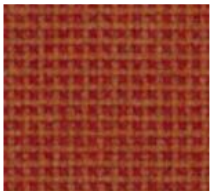

Reimagine
RES21

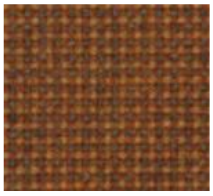

Regenerate
RES22

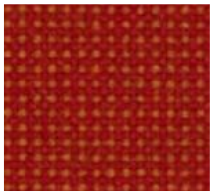

Reshape
RES23