ISINAC ACOUSTIC WORLD S.L.U.
NIF ESB27853381
Avda. Ramón Nieto 125, bajo-local 1 · ES-36205 Vigo
isitex@isinac.com · isitex.eu

CAMIRA

RESKU 2.0

Technisches Datenblatt

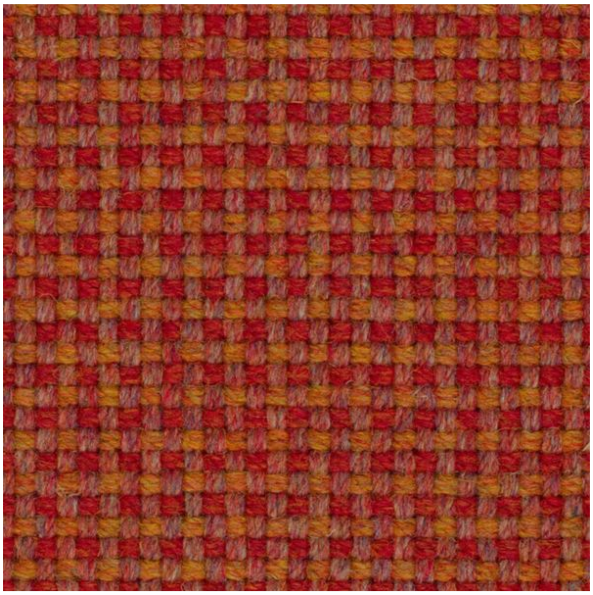

Eine Mischung aus recycelter Wolle, die aus unseren eigenen Produktionsabfällen stammt, und geerntetem Flachs.

ZUSAMMENSETZUNG
66% recycelte Wolle, 21% Leinen, 13% recyceltes Polyamid

BREITE
140 cm

GEWICHT
620 g/m²

ABRASION (MARTINDALE)
100.000 Zyklen

BRANDVERHALTEN
EN 1021-1&2 (Zigarette und Streichholz); BS 7176 geringes Risiko; BS 5852 Zündquelle 5; BS 7176 mittleres Risiko (Crib 5); NF D 60-013; UNI 9175 Classe 1 IM; EN 13501-1 verklebt Klasse D, s1, d0; BS 5867-2 Typ B (Vorhänge und Gardinen); IMO FTP Code (Teil 8); The Furniture and Furnishing (Fire Safety) Regulations 1988 (Großbritannien); California Technical Bulletin 117; NFPA 260 + UFAC Klasse 1; ASTM E84 Klasse 2/B (verklebt und unverklebt)

EMPFOHLENER EINSATZ
Contract und Projekte

Farbkarte · 23

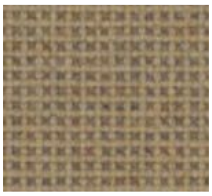
Reawaken
RES01


Reborn
RES02

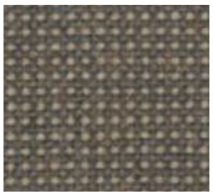
Recraft
RES03


Repeat
RES04

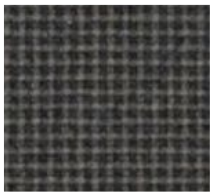
Rebuild
RES05


Return
RES06



Recapture
RES07



Retrieve
RES08



Regain
RES09



Recycle
RES10

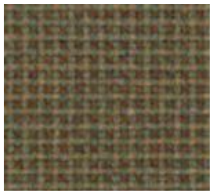

Rebound
RES11



Reinvent
RES12



Remake
RES13



Rework
RES14



Recover
RES15



Rewind
RES16



Rescind
RES17



Resource
RES18

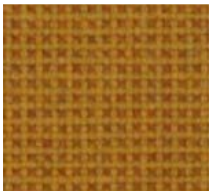

Recreate
RES19

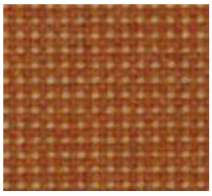

Redeem
RES20

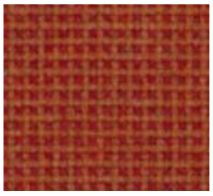

Reimagine
RES21

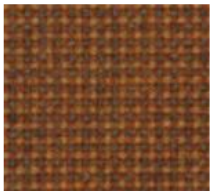

Regenerate
RES22

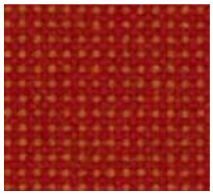

Reshape
RES23