ISINAC ACOUSTIC WORLD S.L.U.
NIF ESB27853381
Avda. Ramón Nieto 125, bajo-local 1 · ES-36205 Vigo
isitex@isinac.com · isitex.eu

CAMIRA

QUEST

Technisches Datenblatt

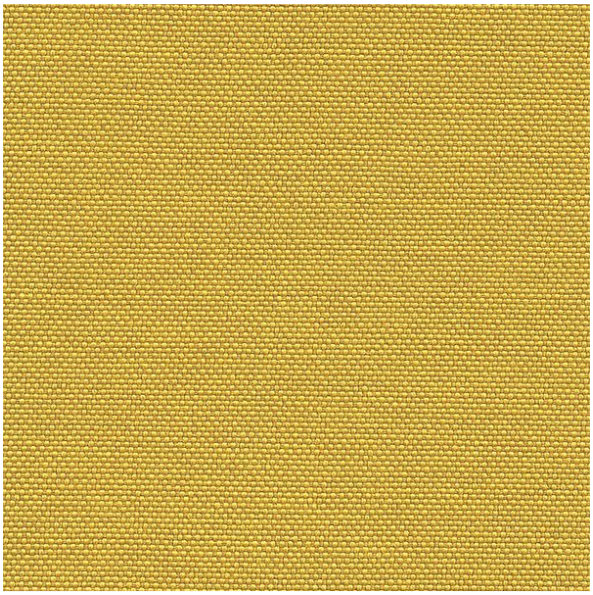

Hergestellt aus 100% recyceltem Polyester und 75% SEAQUAL-Garn. Geeignet für Sitzmöbel und akustische Anwendungen.

ZUSAMMENSETZUNG
100% post-consumer recyceltes Polyester, mit 75% SEAQUAL YARN

BREITE
137 cm

GEWICHT
330 g/m²

ABRASION (MARTINDALE)
100.000 Zyklen

BRANDVERHALTEN
EN 1021-1&2 (Zigaretten und Streichhölzer); BS 7176 geringes Risiko; UNI 9175 Classe 1 IM; BS 476 Teil 7 Klasse 1Y (verklebt); EN 13501-1 verklebt Klasse B, s1, d0; EN 13501-1 unverklebt Klasse B, s1, d0; optionale Behandlungen für höhere Normen verfügbar

EMPFOHLENER EINSATZ
Contract und Projekte

Farbkarte · 27


Depth
QUE01


Fossil
QUE02


Barnacle
QUE03


Mussel
QUE04


Quartz
QUE05


Shell
QUE06

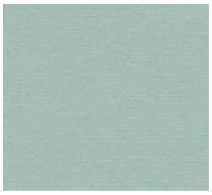

Ripple
QUE07



Whelk
QUE08



Limpet
QUE09



Rock Pool
QUE10



Wave
QUE11

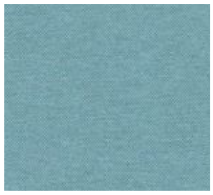

Tide
QUE12

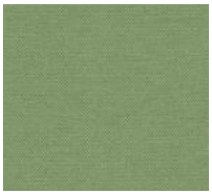

Sea Grass
QUE13



Algae
QUE14



Kelp
QUE15



Sea Foam
QUE16



Urchin
QUE17



Abalone
QUE18

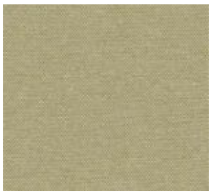

Driftwood
QUE19



Sandstone
QUE20



Beach Comber
QUE21

Salt
QUE22



Cockle
QUE23



Crab
QUE24



Clay
QUE25

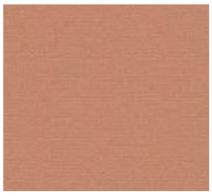

Shrimp
QUE26



Pebble
QUE27