ISINAC ACOUSTIC WORLD S.L.U.
NIF ESB27853381
Avda. Ramón Nieto 125, bajo-local 1 · ES-36205 Vigo
isitex@isinac.com · isitex.eu

CAMIRA

MONOCHROME SETT

Tehnički list



Tkanina s mješavinom vune i lana, elegantan tekstil za presvlake savršen za svaki interijer.

SASTAV
75% djevičanska vuna, 25% lan

ŠIRINA
140 cm

TEŽINA
437 g/m²

OTPORNOST NA HABANJE (MARTINDALE)
50.000 ciklusa

OTPORNOST NA VATRU
EN 1021-1&2 (cigareta i šibica); BS 7176 nizak rizik; BS 5852 izvor paljenja 5; BS 7176 srednji rizik (Crib 5); NF D 60-013; ÖNORM B 3825 B1 & A 3800-1 Q1; UNI 9175 Classe 1 IM; BS 476 dio 7 klasa 1 (ljepljeno); EN 13501-1 ljepljeno klasa B s1 d0; BS 5867-2 tip B (zavjese i zastori); IMO FTP kod (dio 8); propisi Ujedinjenog Kraljevstva za kućanstvo (cigareta i šibica); California Technical Bulletin 117; NFPA 260 + UFAC klasa 1; ASTM E84 klasa 1/A (ljepljeno) i klasa 2/B (nije ljepljeno)

PREPORUČENA UPOTREBA
Contract i projekti

Karta boja · 12


Sett #1
MLG01


Sett #1
MLG02


Sett #2
MLE01


Sett #2
MLE02


Sett #3
MLC01


Sett #3
MLC02

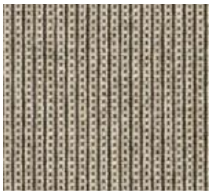

Sett #4
MLD01

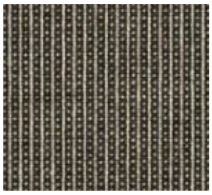

Sett #4
MLD02



Sett #5
MLB01



Sett #5
MLB02

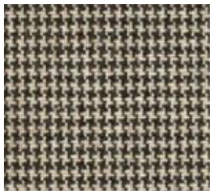

Sett #6
MLH01

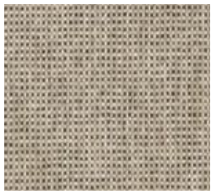

Sett #7
MLJ01