**ISINAC ACOUSTIC WORLD S.L.U.**
NIF ESB27853381
Avda. Ramón Nieto 125, bajo-local 1 · ES-36205 Vigo
isitex@isinac.com · isitex.eu

CAMIRA

# MONOCHROME SETT

Tehniline andmeleht



Villa ja linase seguga kangas, elegantne mööblitekstiil, mis sobib ideaalselt igasse interjööri.

KOOSTIS
75% uusvill, 25% lina

LAIUS
140 cm

KAAL
437 g/m²

KULUMISKINDLUS (MARTINDALE)
50 000 tsüklit

TULEKINDLUS
EN 1021-1&2 (sigaret ja tikud); BS 7176 madal oht; BS 5852 süüteallikas 5; BS 7176 keskmine oht (Crib 5); NF D 60-013; ÖNORM B 3825 B1 & A 3800-1 Q1; UNI 9175 Classe 1 IM; BS 476 osa 7 klass 1 (liimitud); EN 13501-1 liimitud klass B s1 d0; BS 5867-2 tüüp B (kardinad ja eesriided); IMO FTP koodeks (osa 8); Ühendkuningriigi kodumajapidamise eeskirjad (sigaret ja tikud); California Technical Bulletin 117; NFPA 260 + UFAC klass 1; ASTM E84 klass 1/A (liimitud) ja klass 2/B (liimimata)

SOOVITATAV KASUTUS
Contract ja projektid

## Värvikaart · 12


Sett #1
MLG01


Sett #1
MLG02


Sett #2
MLE01


Sett #2
MLE02


Sett #3
MLC01


Sett #3
MLC02

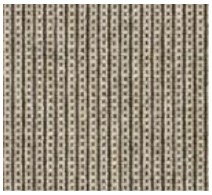

Sett #4
MLD01

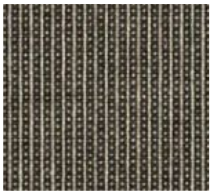

Sett #4
MLD02



Sett #5
MLB01



Sett #5
MLB02

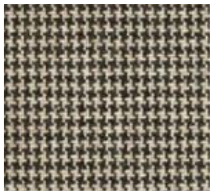

Sett #6
MLH01

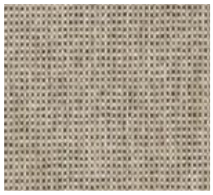

Sett #7
MLJ01