ISINAC ACOUSTIC WORLD S.L.U.
NIF ESB27853381
Avda. Ramón Nieto 125, bajo-local 1 · ES-36205 Vigo
isitex@isinac.com · isitex.eu

CAMIRA

MONOCHROME SETT

Technical sheet



Woven from a blend of wool and flax, a stylish upholstery textile perfect for any interior.

COMPOSITION
75% Virgin Wool, 25% Flax

WIDTH
140 cm

WEIGHT
437 g/m²

ABRASION (MARTINDALE)
50,000 cycles

FIRE RESISTANCE
EN 1021-1&2 (cigarette and match); BS 7176 low hazard; BS 5852 ignition source 5; BS 7176 medium hazard (Crib 5); NF D 60-013; ÖNORM B 3825 B1 & A 3800-1 Q1; UNI 9175 Classe 1 IM; BS 476 part 7 class 1 (adhered); EN 13501-1 adhered class B s1 d0; BS 5867-2 type B (curtains and drapes); IMO FTP Code (part 8); UK domestic furniture regulations (cigarette and match); California Technical Bulletin 117; NFPA 260 + UFAC class 1; ASTM E84 class 1/A (adhered) and class 2/B (unadhered)

RECOMMENDED USE
Contract and projects

Color chart · 12


Sett #1
MLG01


Sett #1
MLG02


Sett #2
MLE01


Sett #2
MLE02


Sett #3
MLC01


Sett #3
MLC02

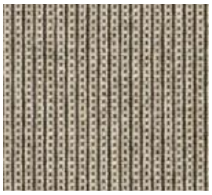

Sett #4
MLD01

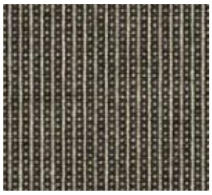

Sett #4
MLD02



Sett #5
MLB01



Sett #5
MLB02

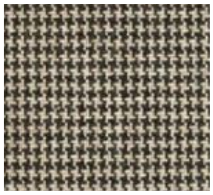

Sett #6
MLH01

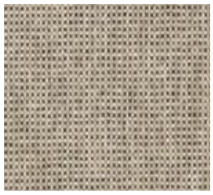

Sett #7
MLJ01