ISINAC ACOUSTIC WORLD S.L.U.
NIF ESB27853381
Avda. Ramón Nieto 125, bajo-local 1 · ES-36205 Vigo
isitex@isinac.com · isitex.eu

CAMIRA

CARLOW

Ficha técnica

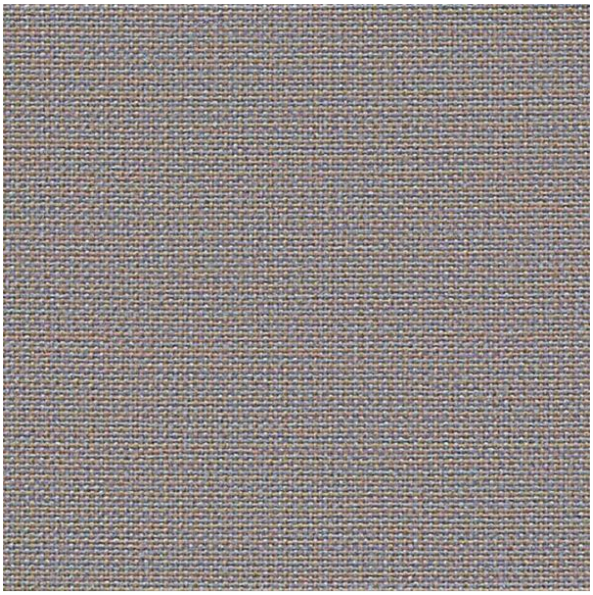

Tecido acusticamente transparente com excelente absorção sonora para painéis divisórios, painéis e biombos.

COMPOSIÇÃO
100% polipropileno (cores CLW21 e CLW22: 92-96% polipropileno, 4-8% polipropileno reciclado pós-industrial)

LARGURA
170 cm

PESO
214 g/m²

RESISTÊNCIA AO FOGO
EN 1021-1 (cigarro); EN 13501-1 colado classe B, s1, d0; EN 13501-1 não colado classe C, s1, d2; ASTM E84 classe 1 ou A (colado e não colado)

USO RECOMENDADO
Tecidos técnicos

Carta de cores · 25

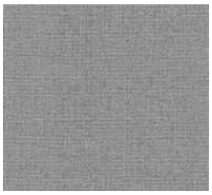
Tallow
CLW01


Ballina
CLW02


Roundwood
CLW03


Quin
CLW04


Callan
CLW05


Navan
CLW06


Dublin
CLW07


Redcross
CLW08


Convoy
CLW09


Ardee
CLW10


Wicklow
CLW11


Malin
CLW12



Sligo
CLW13



Bree
CLW14



Cavan
CLW15



Mayo
CLW16

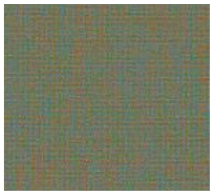

Balloo
CLW17



Carrick
CLW18

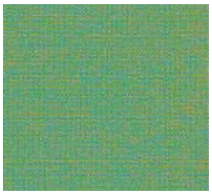

Ardmore
CLW19

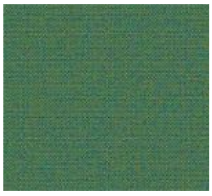

Ennis
CLW20



Emly
CLW21



Avoca
CLW22



Parteen
CLW23



Glenamoy
CLW24



Clifden
CLW25