ISINAC ACOUSTIC WORLD S.L.U.
NIF ESB27853381
Avda. Ramón Nieto 125, bajo-local 1 · ES-36205 Vigo
isitex@isinac.com · isitex.eu

CAMIRA

CARLOW

Datablad

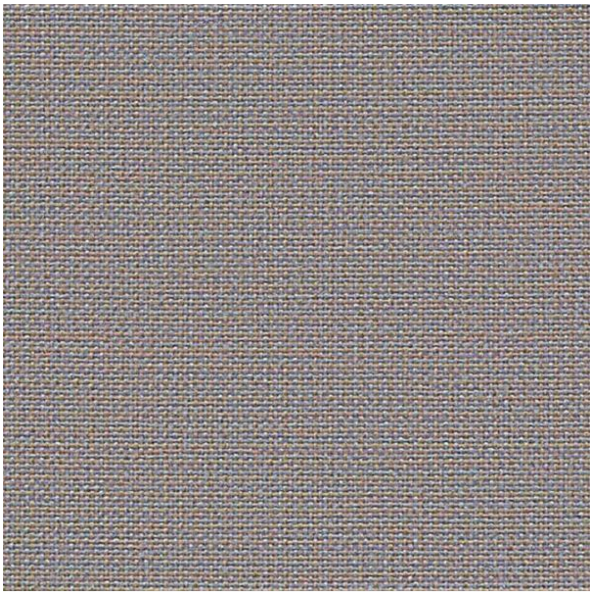

Akustisk transparent stof med fremragende lydabsorption til opslagstavler, paneler og skærme.

SAMMENSÆTNING

100% polypropylen (farver CLW21 og CLW22: 92-96% polypropylen, 4-8% post-industrielt genbrugt polypropylen)

BREDDE

170 cm

VÆGT

214 g/m²

BRANDBESTANDIGHED

EN 1021-1 (cigaret); EN 13501-1 påklæbet klasse B, s1, d0; EN 13501-1 ikke påklæbet klasse C, s1, d2; ASTM E84 klasse 1 eller A (påklæbet og ikke påklæbet)

ANBEFALET ANVENDELSE

Tekniske stoffer

Farvekort · 25

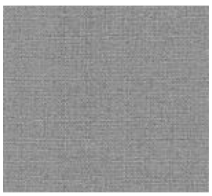
Tallow
CLW01


Ballina
CLW02


Roundwood
CLW03


Quin
CLW04


Callan
CLW05


Navan
CLW06


Dublin
CLW07


Redcross
CLW08


Convoy
CLW09


Ardee
CLW10


Wicklow
CLW11


Malin
CLW12



Sligo
CLW13



Bree
CLW14



Cavan
CLW15



Mayo
CLW16

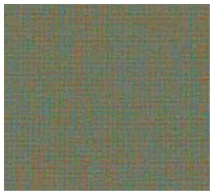

Balloo
CLW17



Carrick
CLW18

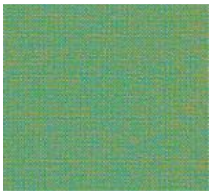

Ardmore
CLW19

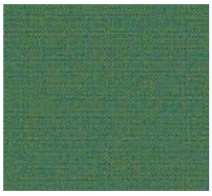

Ennis
CLW20



Emly
CLW21



Avoca
CLW22



Parteen
CLW23



Glenamoy
CLW24



Clifden
CLW25