ISINAC ACOUSTIC WORLD S.L.U.
NIF ESB27853381
Avda. Ramón Nieto 125, bajo-local 1 · ES-36205 Vigo
isitex@isinac.com · isitex.eu

CAMIRA

CARA

Technisches Datenblatt

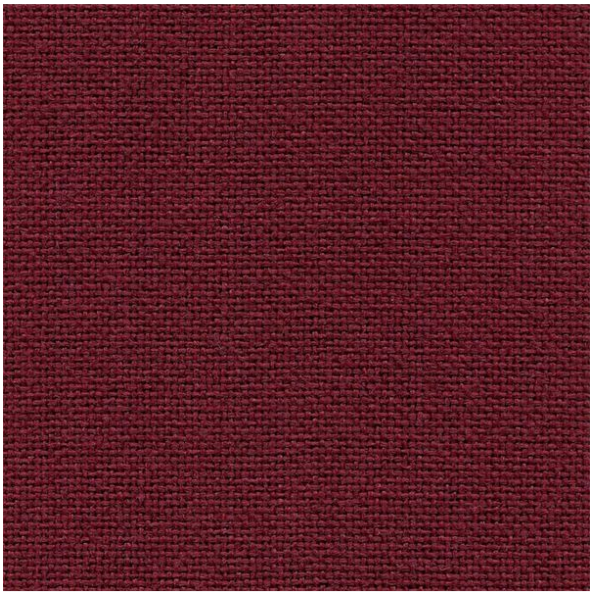

Unser Hauptakustikstoff, geeignet für vertikale Paneelflächen, Schreibtischtrennwände und Lautsprecher.

ZUSAMMENSETZUNG
100% Polypropylen (einige Farben enthalten 4-20% post-industrielles recyceltes Polypropylen)

BREITE
170 cm

GEWICHT
220 g/m²

BRANDVERHALTEN
BS 476 Teil 7 Klasse 1; BS EN 1021-1:1994 (Zigarette); EN 13501-1 verklebt Klasse B, s2, d0; EN 13501-1 nicht verklebt Klasse B, s1, d0

EMPFOHLENER EINSATZ
Technische Gewebe

Farbkarte · 32

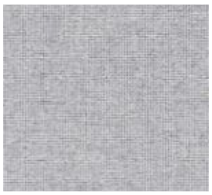
Glass
EJ004


Walten
EJ011


Carron
EJ015


Portland
EJ016


Spray
EJ033


Tummel
EJ038


Merrick
EJ048


Pitlochry
EJ076

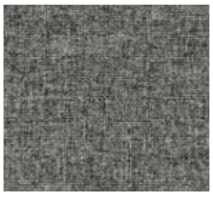
Lead
EJ104


Dolphin
EJ105


Galilee
EJ125

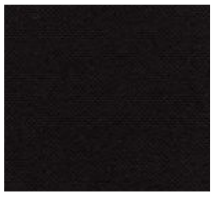
Black
EJ138



Adriatic
EJ154

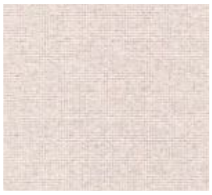

Clan
EJ169



Chaucer
EJ172



Austen
EJ173



Inverness
EJ175



Cluanie
EJ180

Vit
EJ184

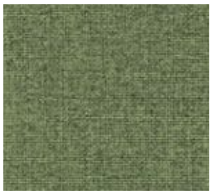

Staffa
EJ185



Fair Isle
EJ186



Lora
EJ187



Easdale
EJ188



Ronay
EJ189



Hillswick
EJ190



Shetland
EJ191



Lomond
EJ192



Beltane
EJ193



Lerwick
EJ194



Maree
EJ195

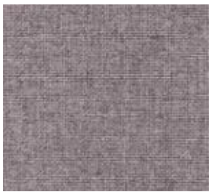

Denny
EJ196



Lossie
EJ197